

**Byers Gill Solar
EN010139**

6.4.8.1 Environmental Statement

Appendix 8.1 Historic Environment Desk Based Assessment (HEDBA)

Figures 75-95

Part 1 of 2

Planning Act 2008

APFP Regulation 5(2)(q)

Infrastructure Planning (Applications: Prescribed Forms
and Procedure) Regulations 2009

Volume 6

February 2024

Revision C01





This material is for client report only © Wessex Archaeology.
 No unauthorised reproduction.
 Contains Ordnance Survey data © Crown copyright
 and database right 2023.
 Contains Environment Agency information © Environment Agency and database right
 © Kokalj, Z., Somrak, M. 2019
 © Zakšek, K., Oštr, K., Kokalj, Z. 2011

Date:	26/01/2024
Revision Number:	0
Scale:	1:5,000
Illustrator:	o.dindol
Path:	

S:/PROJECTS/259350/GIS/Graphics/Figures/MXD

Site, location and Analytical hillshade (Illumination angle 315°) derived from input spatial resolution of 1m DTM (Sheet A)

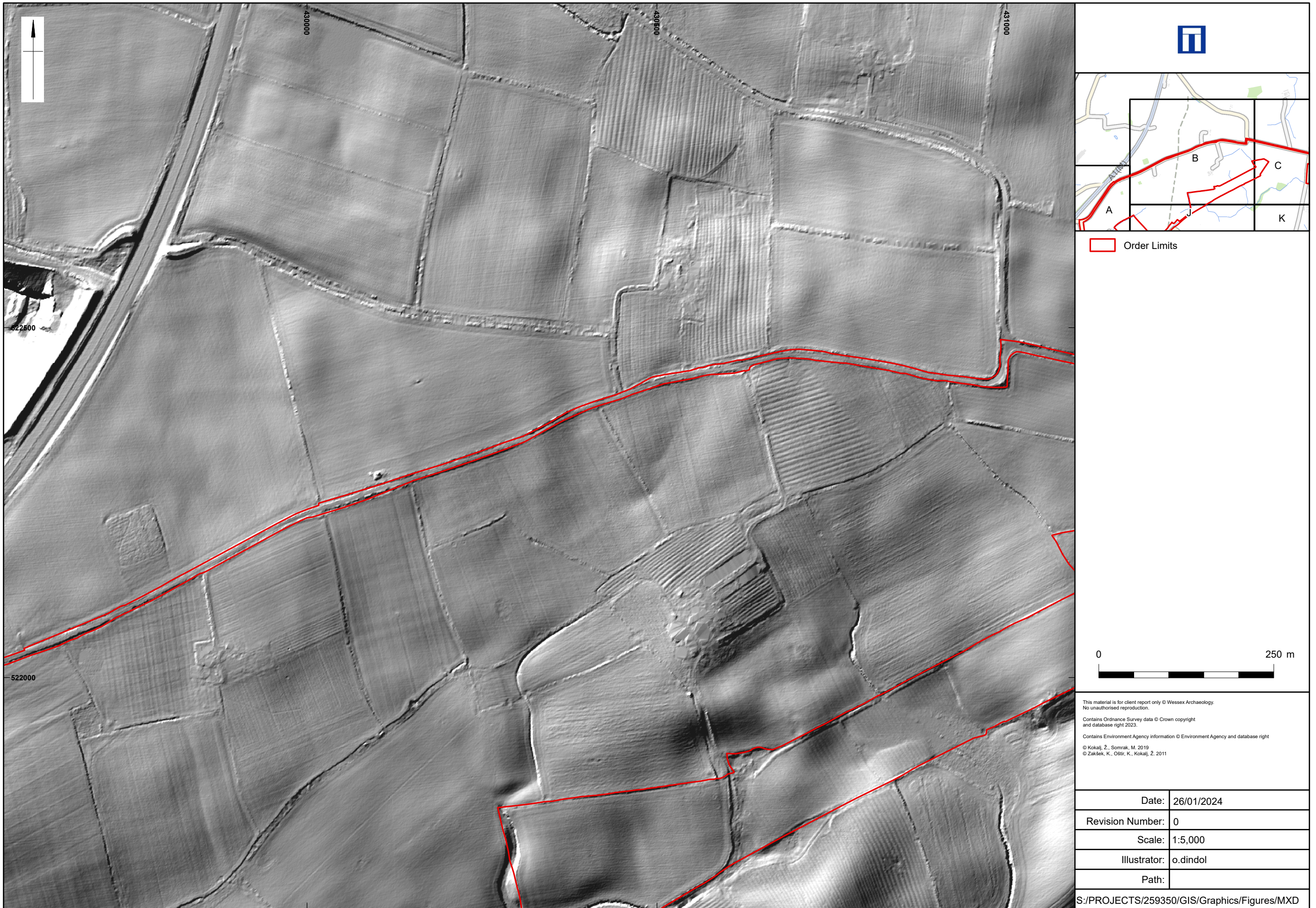

Site, location and Analytical hillshade (Illumination angle 315°) derived from input spatial resolution of 1m DTM (Sheet B)

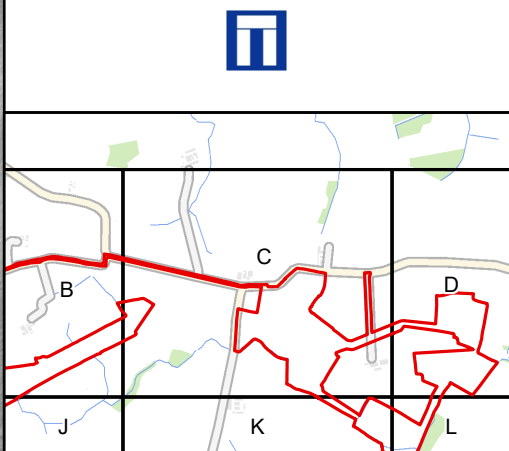
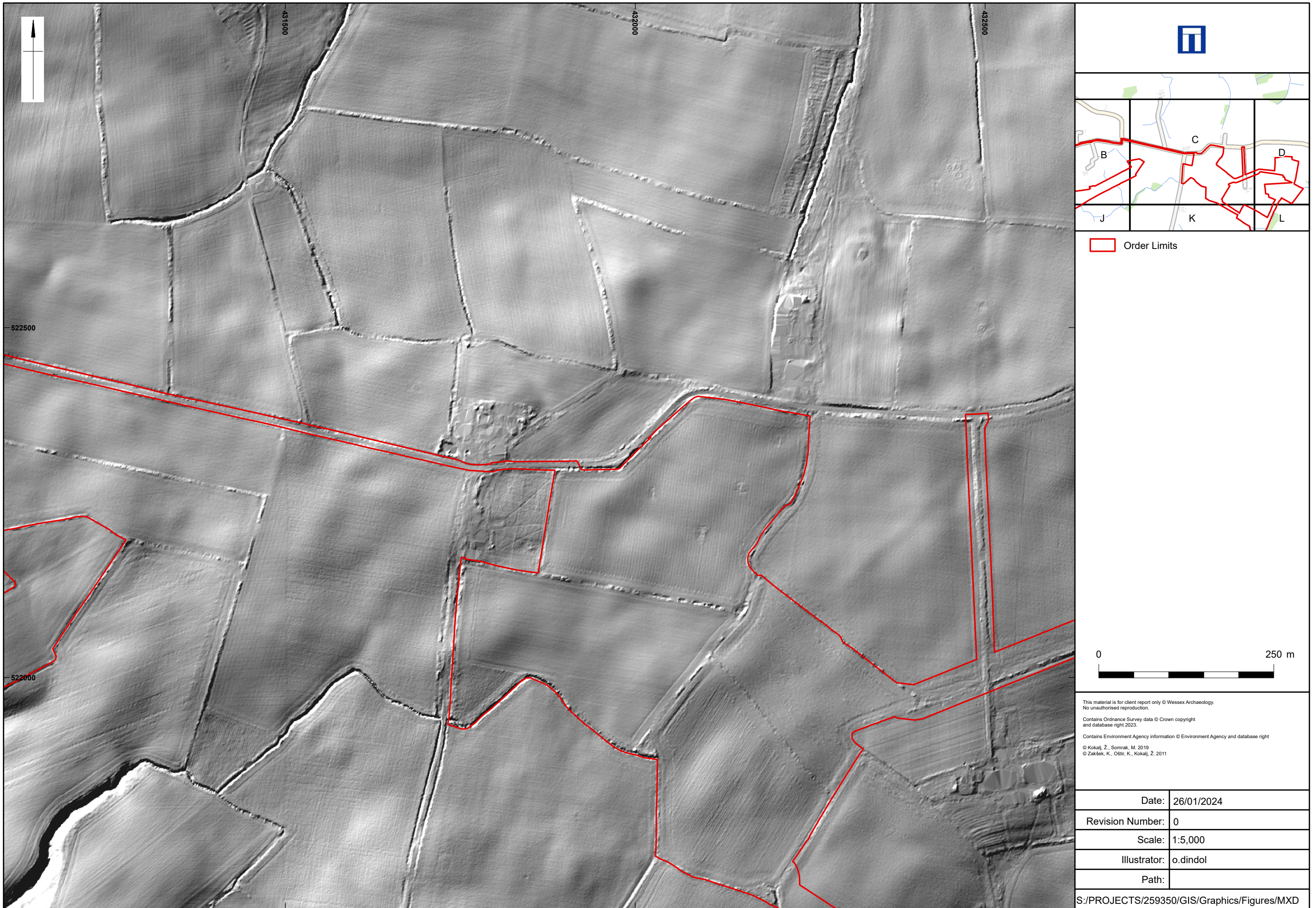

 Order Limits



This material is for client report only © Wessex Archaeology.
 No unauthorised reproduction.
 Contains Ordnance Survey data © Crown copyright
 and database right 2023.
 Contains Environment Agency information © Environment Agency and database right
 © Kokalj, Z., Somrak, M. 2019
 © Zakšek, K., Oštr, K., Kokalj, Z. 2011

Date:	26/01/2024
Revision Number:	0
Scale:	1:5,000
Illustrator:	o.dindol
Path:	

S:/PROJECTS/259350/GIS/Graphics/Figures/MXD

Site, location and Analytical hillshade (Illumination angle 315°) derived from input spatial resolution of 1m DTM (Sheet C)

Figure 77

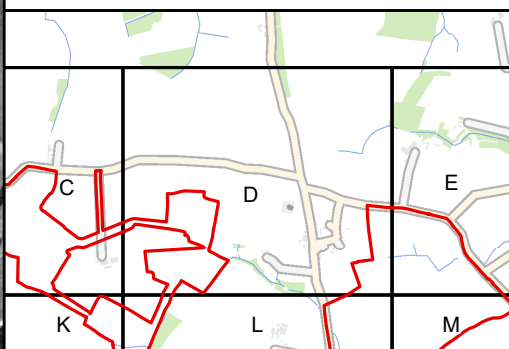
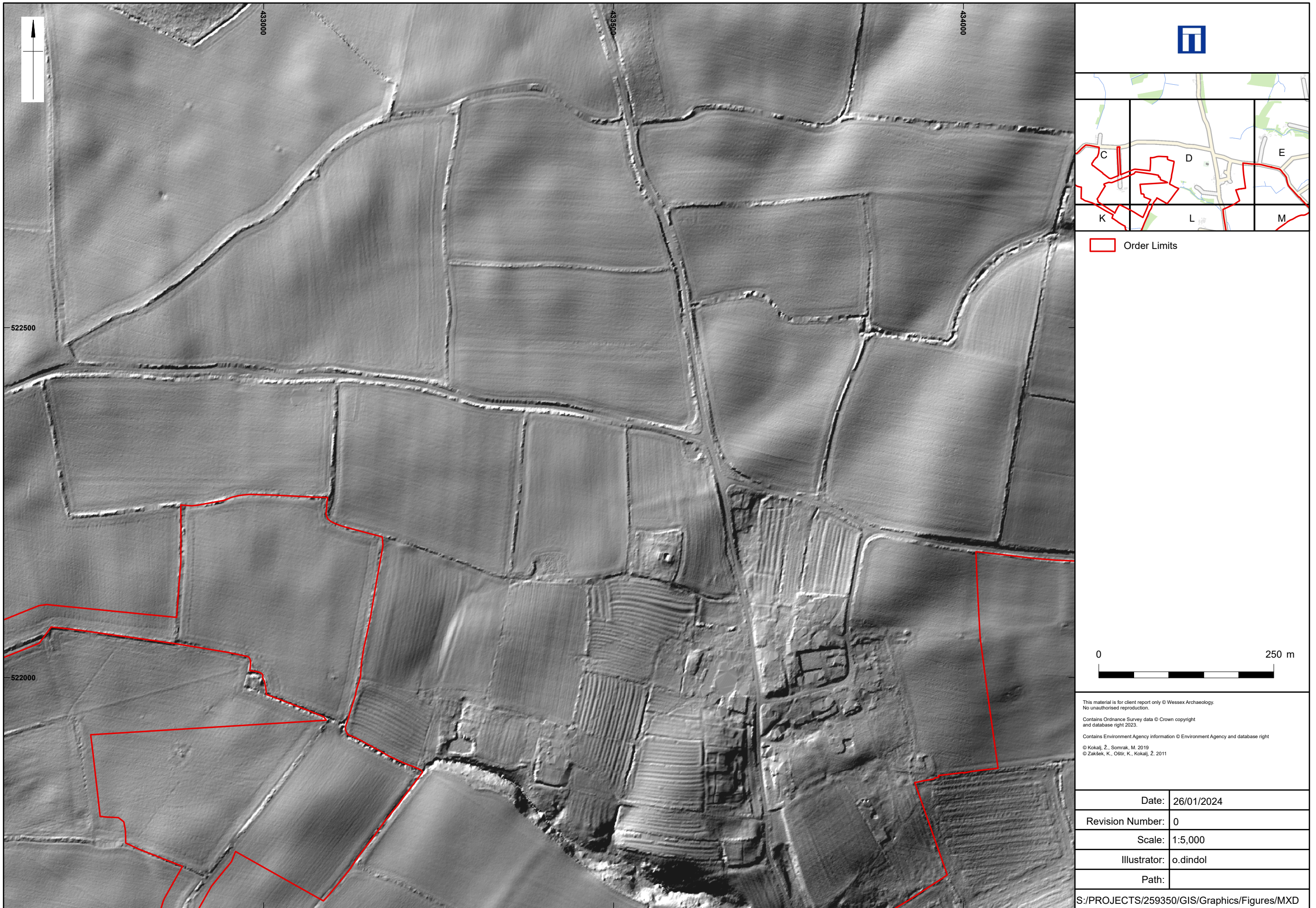

 Order Limits



This material is for client report only © Wessex Archaeology.
 No unauthorised reproduction.
 Contains Ordnance Survey data © Crown copyright
 and database right 2023.
 Contains Environment Agency information © Environment Agency and database right
 © Kokalj, Z., Somrak, M. 2019
 © Zakšek, K., Oštr, K., Kokalj, Z. 2011

Date:	26/01/2024
Revision Number:	0
Scale:	1:5,000
Illustrator:	o.dindol
Path:	

S:/PROJECTS/259350/GIS/Graphics/Figures/MXD

Site, location and Analytical hillshade (Illumination angle 315°) derived from input spatial resolution of 1m DTM (Sheet D)

Figure 78

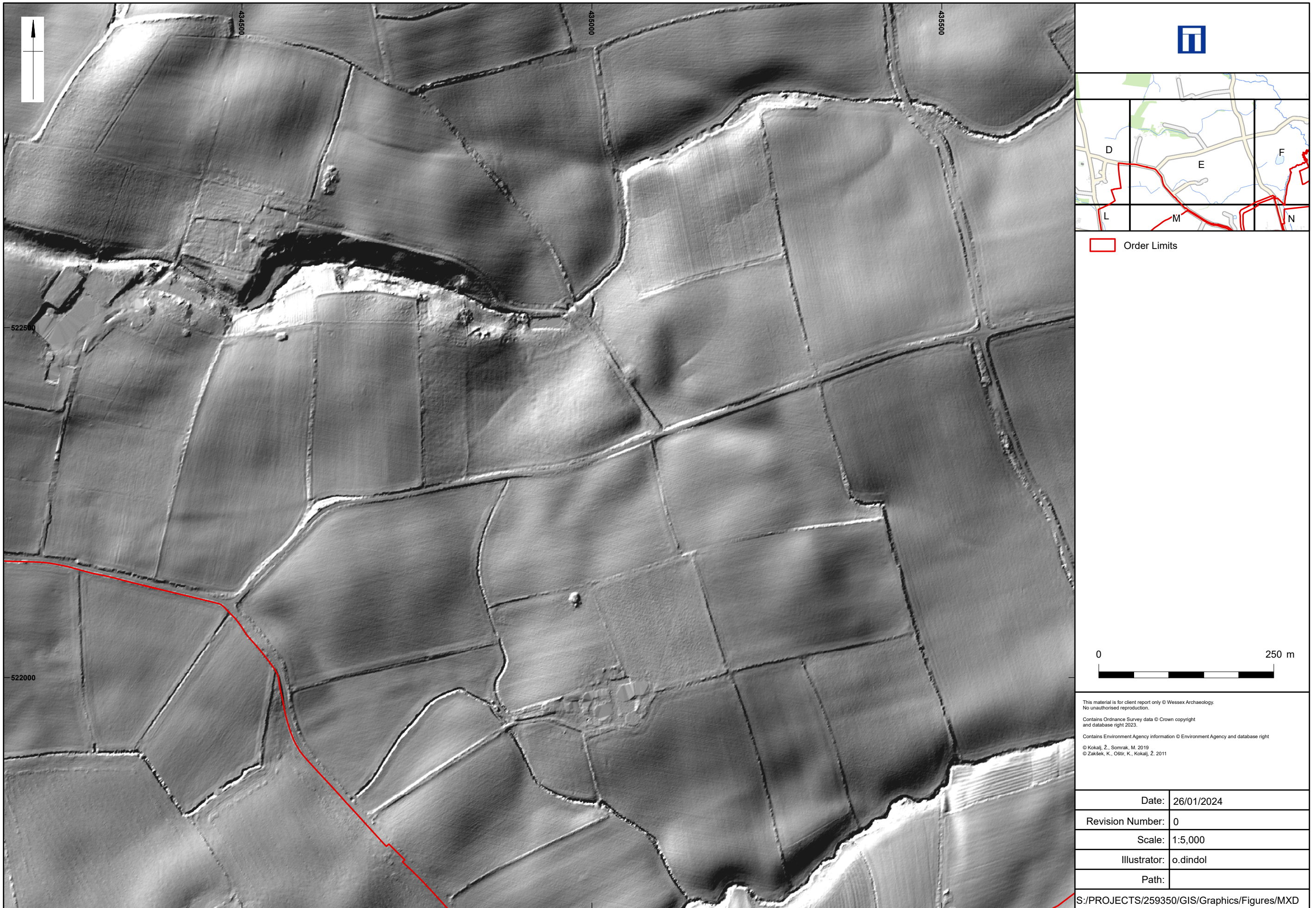

This material is for client report only © Wessex Archaeology.
 No unauthorised reproduction.
 Contains Ordnance Survey data © Crown copyright
 and database right 2023.
 Contains Environment Agency information © Environment Agency and database right
 © Kokalj, Z., Somrak, M. 2019
 © Zakšek, K., Oštr, K., Kokalj, Z. 2011

Date:	26/01/2024
Revision Number:	0
Scale:	1:5,000
Illustrator:	o.dindol
Path:	

S:/PROJECTS/259350/GIS/Graphics/Figures/MXD

Site, location and Analytical hillshade (Illumination angle 315°) derived from input spatial resolution of 1m DTM (Sheet E)

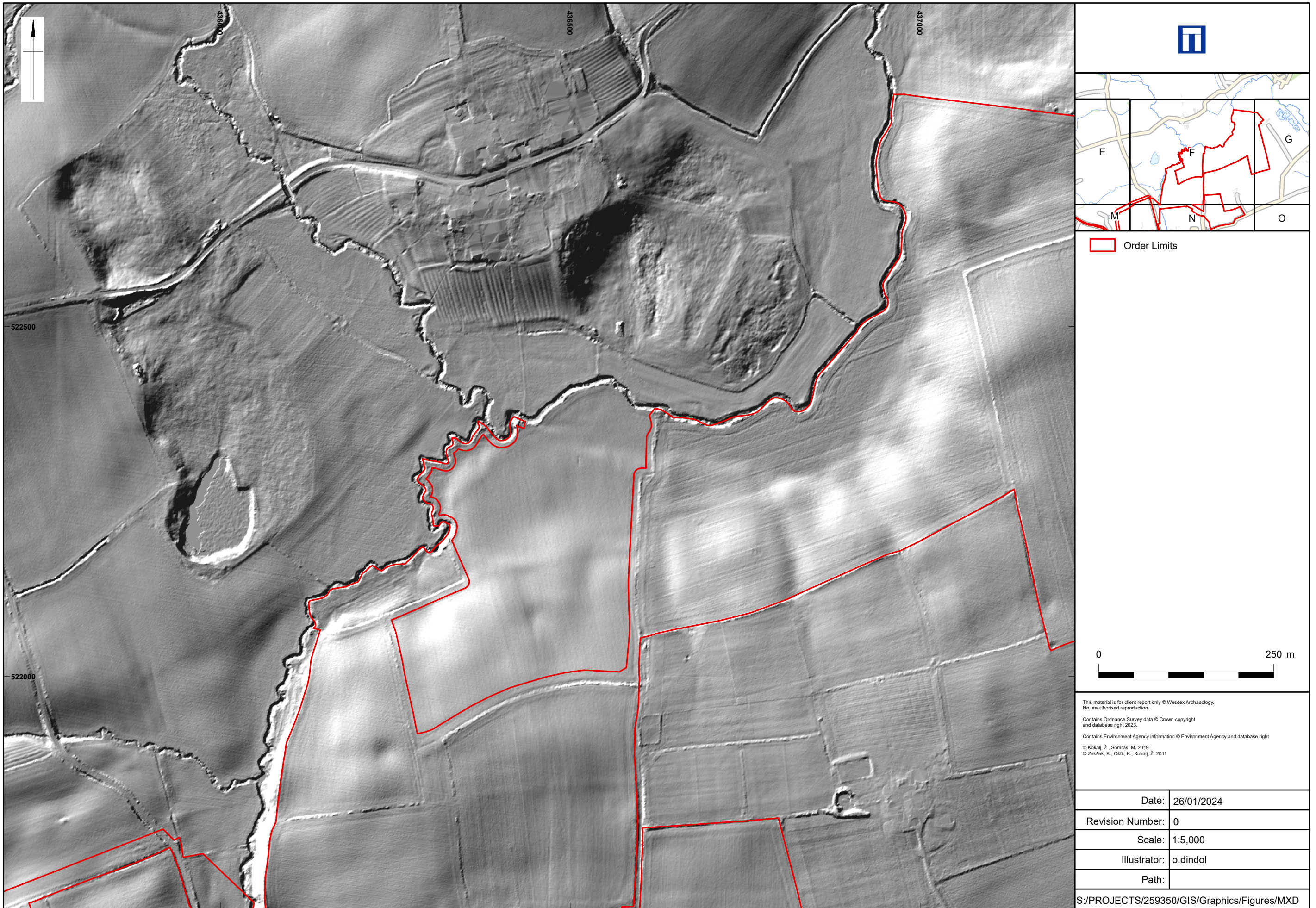

Site, location and Analytical hillshade (Illumination angle 315°) derived from input spatial resolution of 1m DTM (Sheet F)

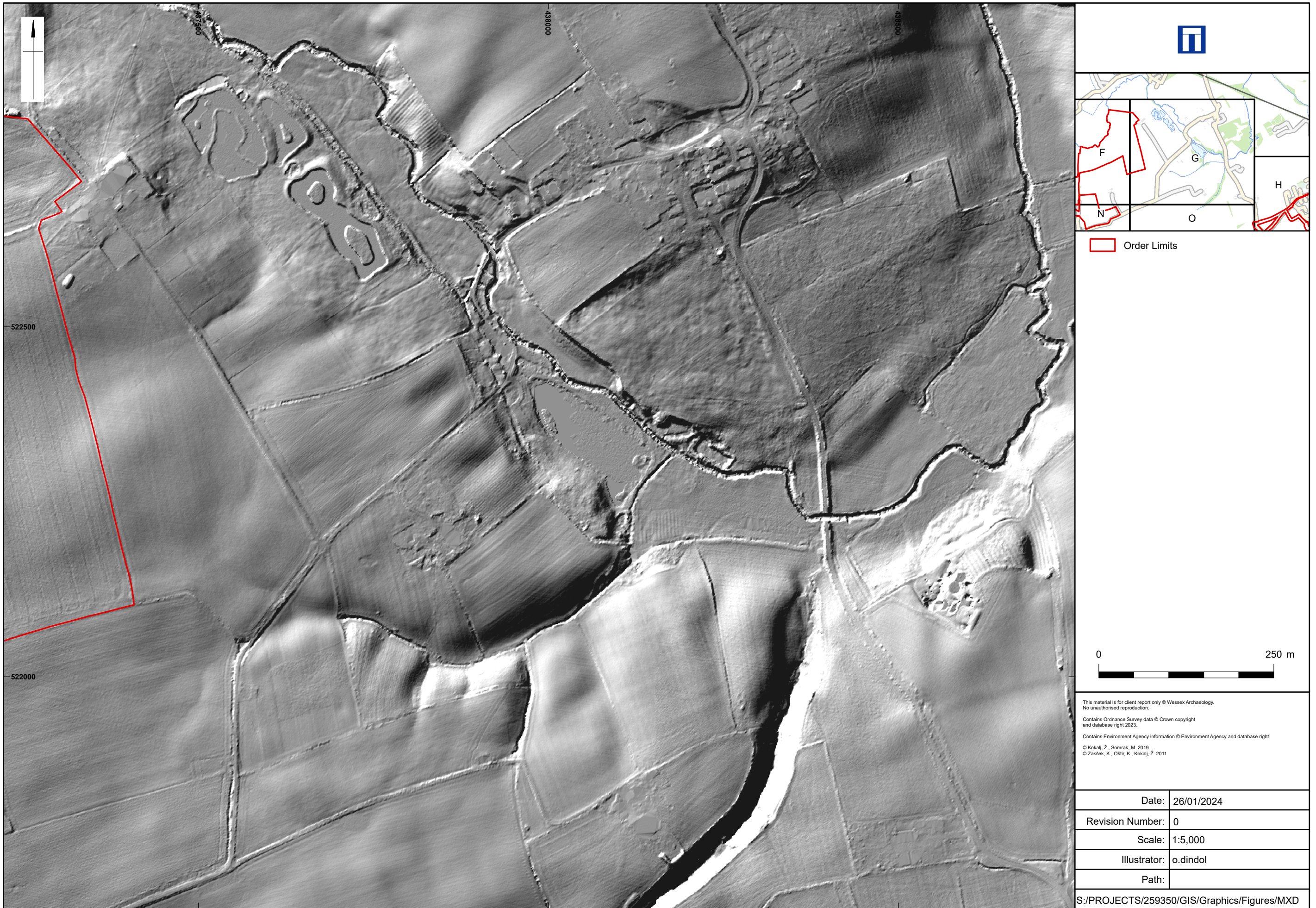

This material is for client report only © Wessex Archaeology.
 No unauthorised reproduction.
 Contains Ordnance Survey data © Crown copyright
 and database right 2023.
 Contains Environment Agency information © Environment Agency and database right
 © Kokalj, Z., Somrak, M. 2019
 © Zakšek, K., Oštr, K., Kokalj, Z. 2011

Date:	26/01/2024
Revision Number:	0
Scale:	1:5,000
Illustrator:	o.dindol
Path:	

S:/PROJECTS/259350/GIS/Graphics/Figures/MXD

Site, location and Analytical hillshade (Illumination angle 315°) derived from input spatial resolution of 1m DTM (Sheet G)



Site, location and Analytical hillshade (Illumination angle 315°) derived from input spatial resolution of 1m DTM (Sheet H)



Site, location and Analytical hillshade (Illumination angle 315°) derived from input spatial resolution of 1m DTM (Sheet I)

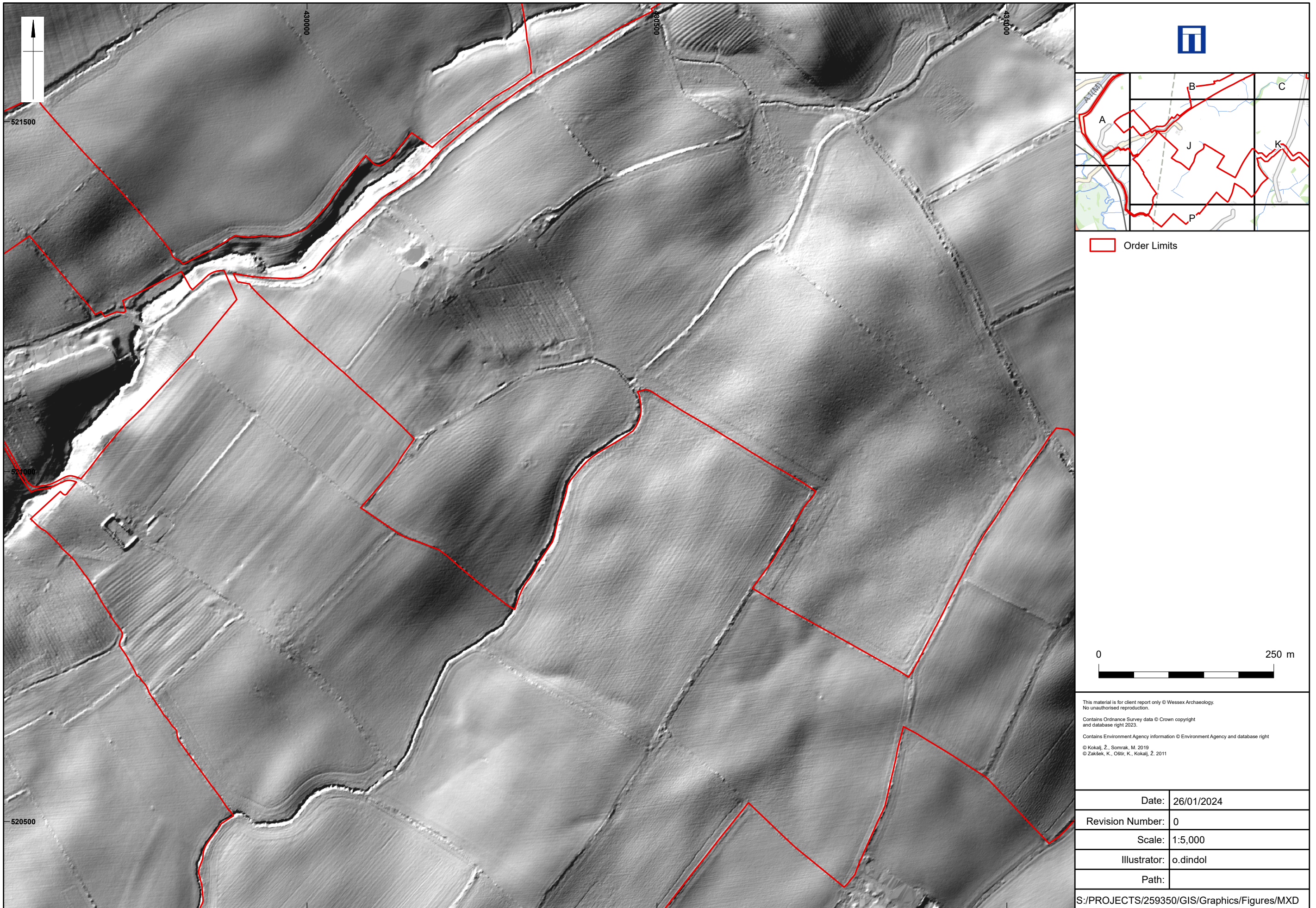

Site, location and Analytical hillshade (Illumination angle 315°) derived from input spatial resolution of 1m DTM (Sheet J)

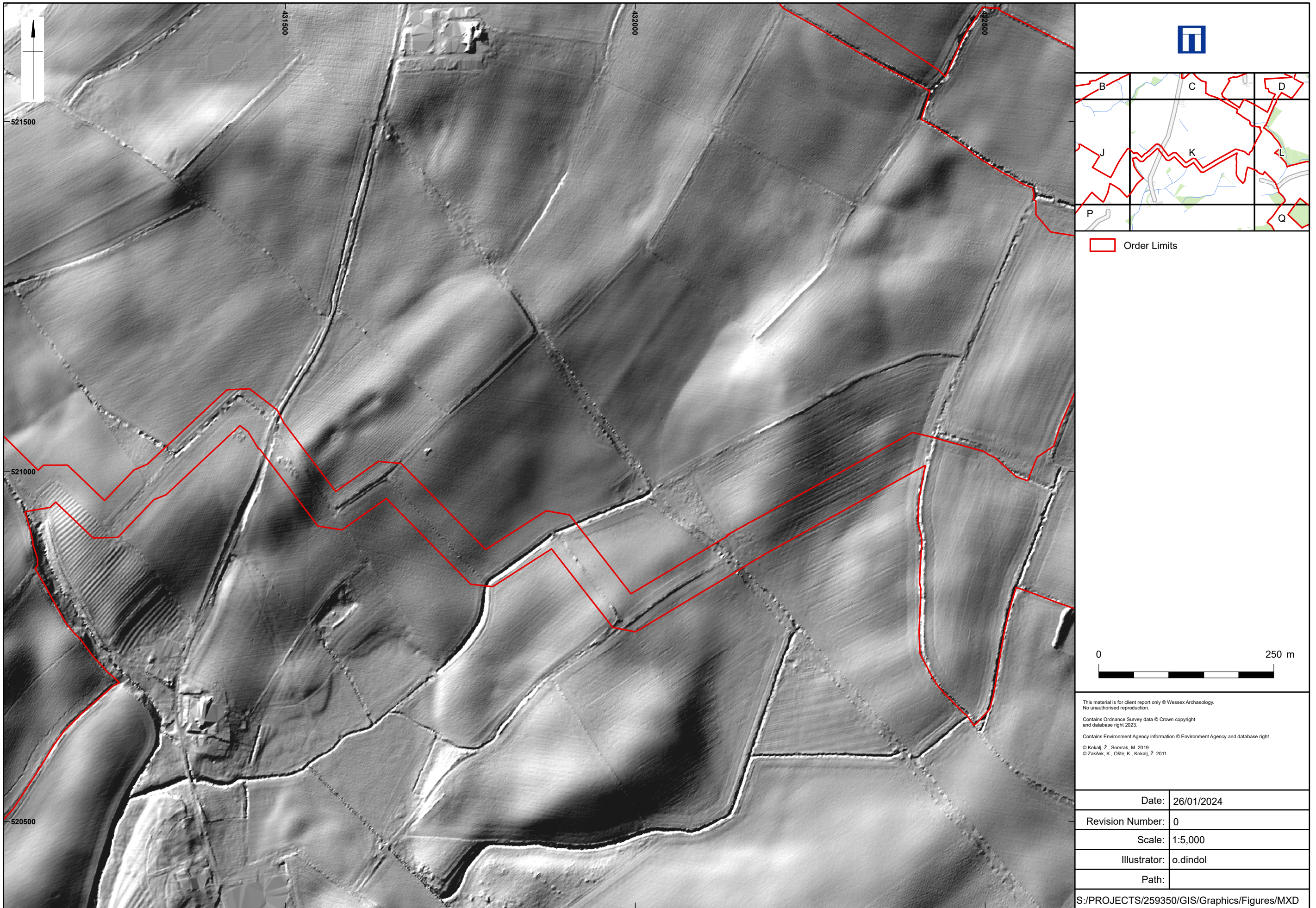

Site, location and Analytical hillshade (Illumination angle 315°) derived from input spatial resolution of 1m DTM (Sheet K)